ADRIATICA RISORSE SPA
GESTIONE ENTRATE LOCALI

ORGANIGRAMMA AZIENDALE 2024
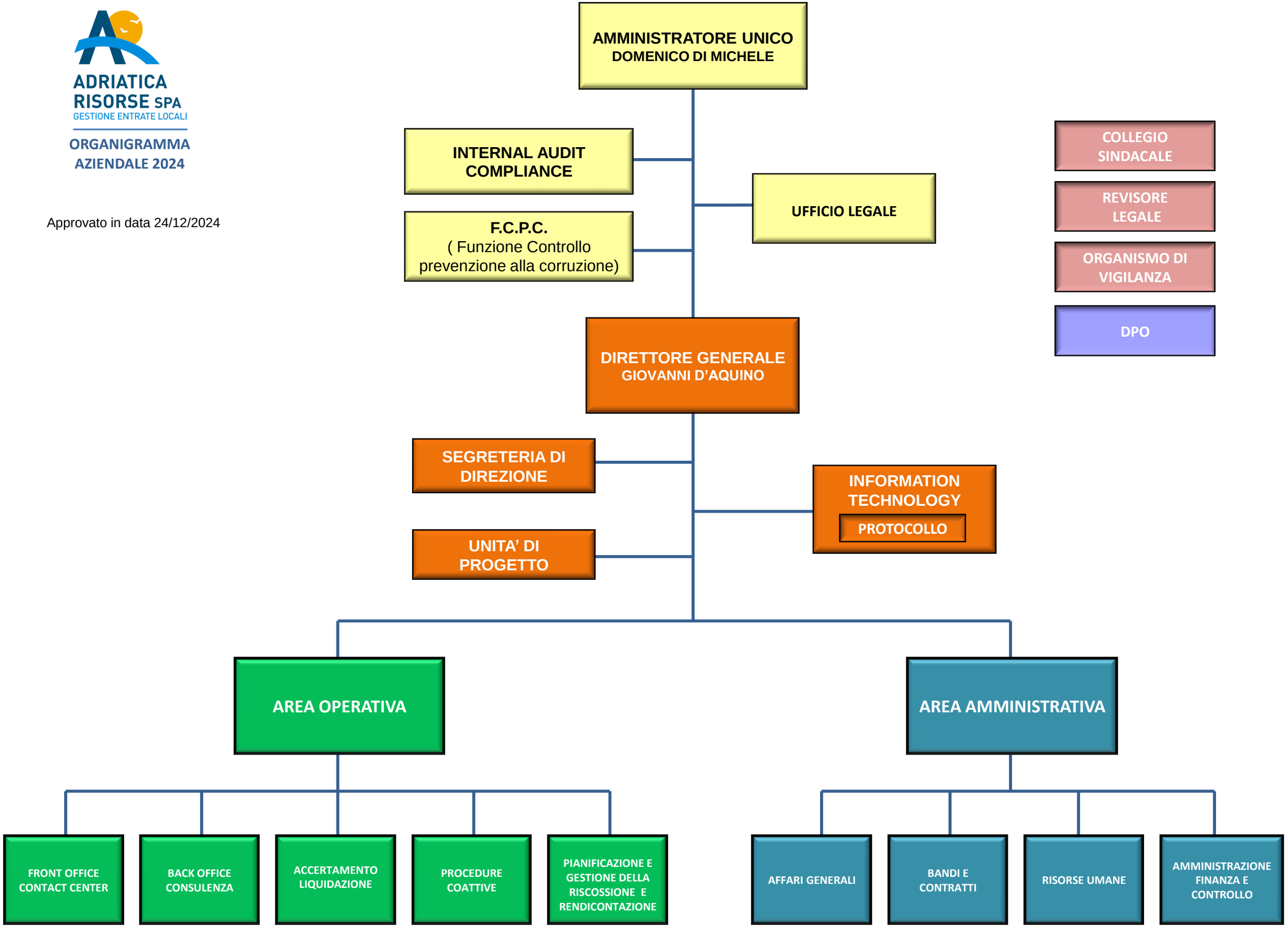
Approvato in data 24/12/2024