ADRIATICA RISORSE SPA
GESTIONE ENTRATE LOCALI

ORGANIGRAMMA AZIENDALE 2024
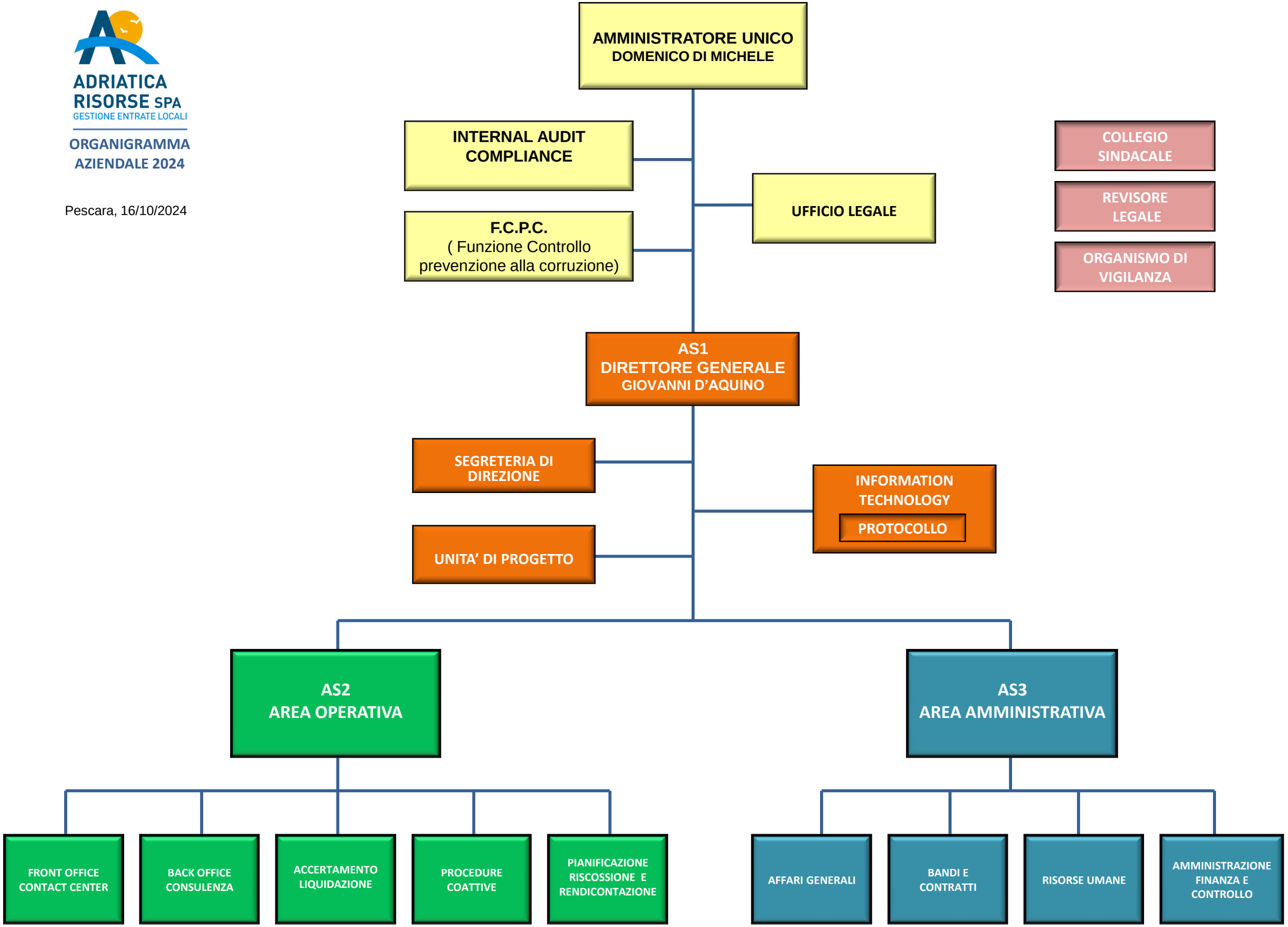
Pescara, 16/10/2024