ADRIATICA RISORSE SPA
GESTIONE ENTRATE LOCALI

ORGANIGRAMMA AZIENDALE 2024

Approvato con Det. A.U. del 27 febbraio 2024
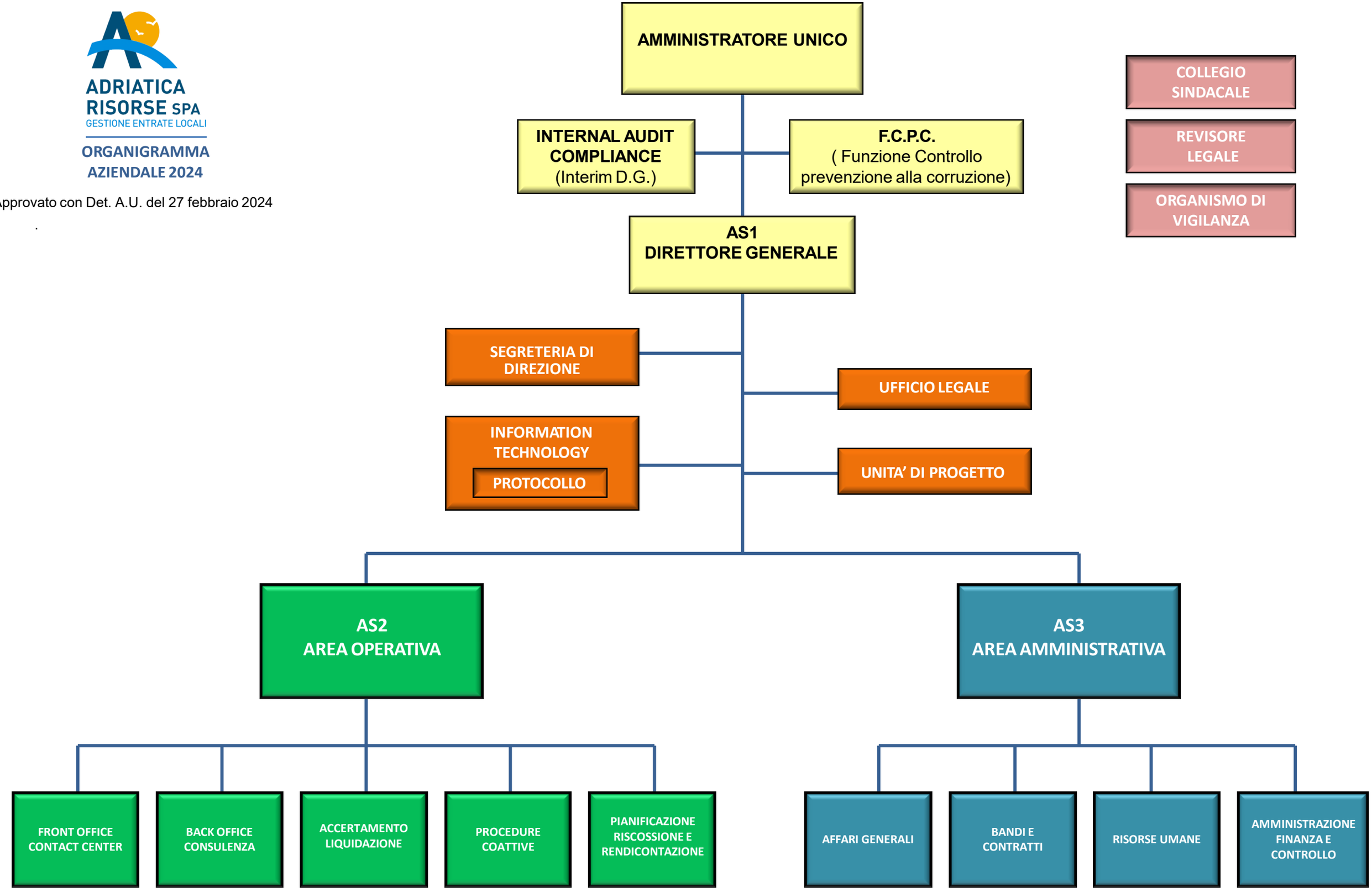
.